

OWNER'S CERTIFICATION:

WE DO HEREBY CERTIFY THAT WE ARE THE OWNERS OF RECORD OF THE PROPERTY PLATED HEREON WHICH IS RECORDED IN PLAT CABINET "F", SLIDE 525, IN THE FAYETTE COUNTY CLERK'S OFFICE; AND DO HEREBY ADMIT THIS AS OUR RECORDED PLAT FOR THIS PROPERTY.

LOT 68, BLK. 5
UNIT 2-B
OWNER JEFFREY R. CHASNEY 883 CHARWOOD DR. #172
LOT 69, BLK. 5
UNIT 2-B
OWNER JAMES R. & ELIZABETH J. TRUDELVE 819 CHARWOOD DR. #172
WITNESSES Steven Anderson 900 Woodland G. Ln., KY. ADRIAN

LAND SURVEYOR'S CERTIFICATION:

I DO HEREBY CERTIFY THAT THIS RECORDED PLAT WAS PREPARED UNDER MY DIRECTION AND THAT, TO THE BEST OF MY KNOWLEDGE AND BELIEF, THE DIMENSIONS OF THE PROPERTY AND ITS TRAILS, EASEMENTS ARE TRUE AND ACCURATE.

Tim Thompson 6.13.89
LAND SURVEYOR DATE

COMMISSIONER'S CERTIFICATION:

I DO HEREBY CERTIFY THAT THIS RECORDED PLAT HAS MET THE REQUIREMENTS OF THE URBAN-COUNTY PLANNING COMMISSION AND IS NOW ELIGIBLE FOR RECORDING.

Glenn B. Thomas 7/5/89
SECRETARY DATE

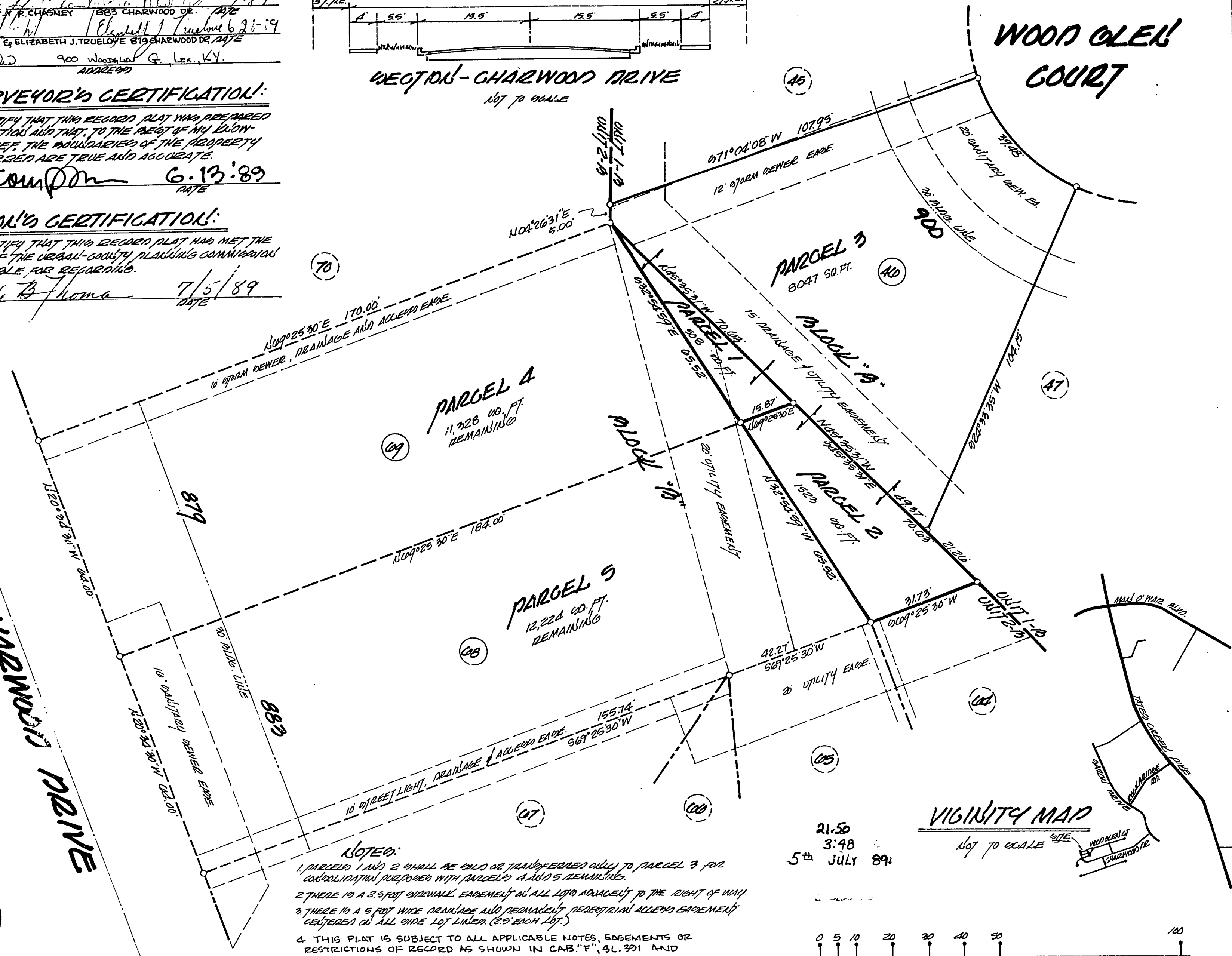
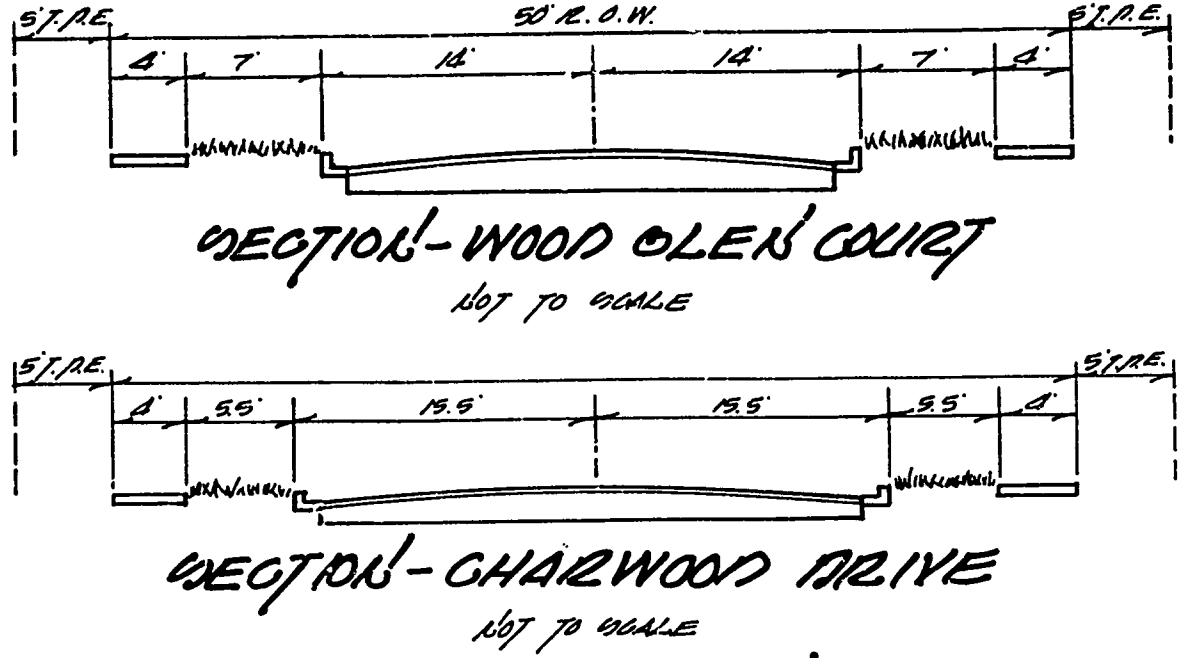

- NOTES:**
1. PARCELS 1 AND 2 SHALL BE SOLD OR TRANSFERRED ONLY TO PARCEL 3 FOR CONVEYANCE PURPOSES WITH PARCELS 4 AND 5 REMAINING.
 2. THERE IS A 2.5 FOOT EXTERNAL EASEMENT ON ALL LOTS ADJACENT TO THE RIGHT OF WAY.
 3. THERE IS A 5 FOOT WIDE DRAINAGE AND RECREATION EASEMENT CENTERED ON ALL SIDE LOT LINES (2.5 EACH LOT).
 4. THIS PLAT IS SUBJECT TO ALL APPLICABLE NOTES, EASEMENTS OR RESTRICTIONS OF RECORD AS SHOWN IN CAB. "F", SL. 391 AND CAB. "F", SL. 525.

VIGNETTY MAP

21.50
3:48
5th July 89

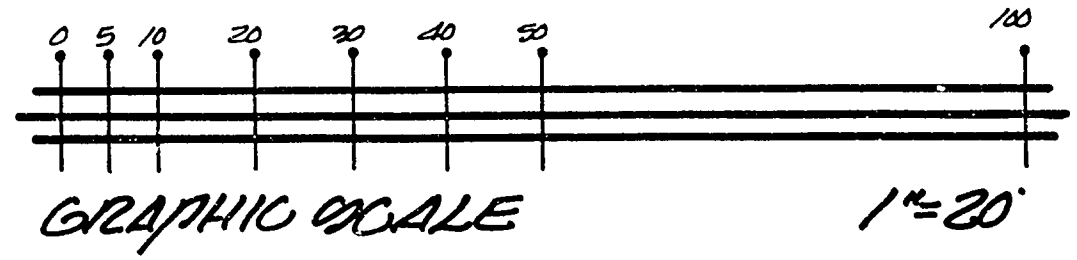

890705178

FOSTER THOMPSON, INC.
LANDSCAPE ARCHITECTS
DESIGNER OF QUAVESQUARE

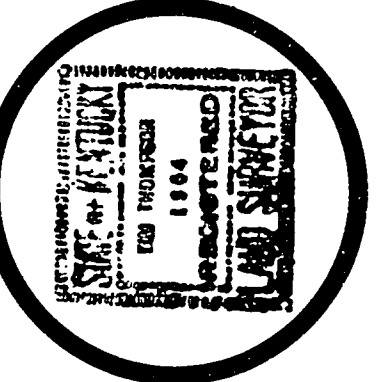

APPROVED QUADRANGULAR UNIT 2-B
AND LOT 44, BLOCK 19 OF
APPROVED QUADRANGULAR UNIT 1-B
(FORMERLY RATED GREEN PLEIN SUBDIVISION)
SCALE 1\"/>

FRED E. PAYLE